



Metterra Hotel on Whyte

10454 - 82 Ave | Edmonton AB | T6E 4Z7

CLVS DISCOUNT BOOKING LINK TO USE: [METTERRA RESERVATIONS](#)

Est. 35 min. walk to the University Club for CLVS

Est 5-10 min. bus to UofA bus stop + 5-10 min. walk to University Club for CLVS

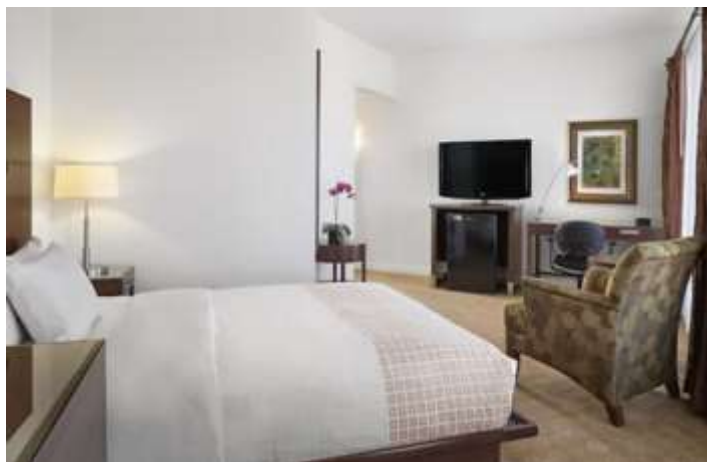

Deluxe King

\$189/night

Check In: Thu 09/24/2026

Check Out: Sat 09/26/2026

Reservations Due Date: All reservations must be made and guaranteed by 2026-06-05 in order to qualify for the group rate.

Room rates are net, non-commissionable and quoted in Canadian funds.
Rates are on a per room, per night basis (single or double occupancy).
Additional occupants (maximum quad occupancy) are \$30.00
Children under the age of the age of 12 years, sharing room with their parent(s), stay at no charge.

The following items are included in our room rates at no extra charge:

- Executive Breakfast Buffet-6:30am -9:30am Mon-Fri / 7:30-10:30am Weekends & Holidays
- Complimentary Parking
- In-room high-speed Internet access
- Unlimited local phone calls & calling card or toll-free calls
- In-room Illy coffee maker
- Unlimited access to the Fitness Facility
- 24-hour access to the Business Centre
- Mini fridge in every room

Please note -Metterra Hotel on Whyte Hotel is 100% smoke-free

All room rates are subject to a 4% Alberta Provincial Tourism Levy, 5% Goods and Services Tax, and 4% Destination Marketing Fee (Subject to GST). All tax structures and percentages are subject to change without notice.

Check-In/Check-out Times:

Check in time is 3:00PM. While every effort is made to accommodate guests arriving before the check-in, rooms may not be available. Luggage may be held at our front desk until the guestroom is available.
Check out is 12:00 noon. Requests to retain rooms beyond that hour should be directed to the front desk. Should it be possible to extend a late check-out, a late departure fee may be applicable